

Pastor: Rev. Dr. Jeff Beebe
Ormond Beach Presbyterian Church
105 Amsden Road
Ormond Beach, FL 32176

February 2025
Volume 66, Issue 2

Email: orpresch1@outlook.com
Web Site: ormondbeachpc.org

The Home Visitor

“By The Way” by Rev. Dr. Jeff Beebe

Year sixty-six is upon us a community of faith, and we can rejoice in what God has done, what God is doing, and what God will do, in and through the members and friends of OBPC. We greet another month with every edition of the Home Visitor, and as we acknowledge, “this is the day that the Lord has made, let us rejoice in it”, might we welcome this month with the same enthusiasm, be exclaiming, this is the [month] that the Lord has [provided], let us use the gifts and abilities that God has provided us to the fullest extent to which we are able. So far, this New Church Year we have journeyed through Advent, celebrated the Nativity, experienced the Epiphany, and remembered our Baptism. New leadership is in place, and we are set forth to allow God to be God and respond to each and every opportunistic challenge that may come our way.

By the way, if you haven't been told it lately, YOU MATTER! Your gifts and abilities are not only needed, but they are also required if we together are going to be about *making disciples who are Growing to know God and Living to show God.*

As we continue to journey through this 66th year as a community of faith, I lift before you Psalm 66. Might it also be a source of encouragement for you and for all!

Shout for joy to God, all the earth! Sing the glory of his name; make his praise glorious. Say to God, “How awesome are your deeds! So great is your power that your enemies cringe before you. All the earth bows down to you; they sing praise to you, they sing the praises of your name.” Come and see what God has done, his awesome deeds for mankind! He turned the sea into dry land, they passed through the waters on foot. Come, let us rejoice in him. He rules forever by his power, his eyes watch the nations. Let not the rebellious rise up against him. Praise our God, all peoples, let the sound of his praise be heard; he has preserved our lives and kept our feet from slipping. For you, God, tested us; you refined us like silver. You brought us into prison and laid burdens on our backs. You let people ride over our heads; we went through fire and water, but you brought us to a place of abundance. I will come to your temple with burnt offerings and fulfill my vows to you, vows my lips promised and my mouth spoke when I was in trouble. I will sacrifice fat animals to you and an offering of rams; I will offer bulls and goats. Come and hear, all you who fear God; let me tell you what he has done for me. I cried out to him with my mouth; his praise was on my



<i>By The Way...continued</i>	2
SOUPER BOWL	2
Alternative Christmas Giving totals	3
SESSION Highlights	3
Welcome New Members	4/5
Youth Christmas Party	5
Deacon's Corner	5
Music Notes	6
Habitat Home / Legacy Woods update	6
Prayers for	7
Outreach Partner Bethlehem Ministries	8/9
January Birthday / Anniv. Celebrations	10
February Birthday / Anniv.	10
OBPC February calendar	11

SPECIAL NOTES

- Sat. 2/8 Officer Retreat, HFC- 9am
- Presidents Day 2/19 Office Closed
- Home Visitor article cut off date Friday Feb.14.

tongue. If I had cherished sin in my heart, the Lord would not have listened; but God has surely listened and has heard my prayer. Praise be to God, who has not rejected my prayer or withheld his love from me!

YES, YOU MATTER!

... A faithful member bears witness to God's love and grace and promises to be involved responsibly in the ministry of Christ's Church ...

proclaiming the good news in word and deed,

taking part in the common life and worship of a congregation,

lifting one another up in prayer, mutual concern, and active support,

studying Scripture and the issues of Christian faith and life,

supporting the ministry of the church through the giving of money, time, and talents,

demonstrating a new quality of life within and through the church,

responding to God's activity in the world through service to others,

living responsibly in the personal, family, vocational, political, cultural, and social relationships of life,

working in the world for peace, justice, freedom, and human fulfillment,

caring for God's creation,

participating in the governing responsibilities of the church, and

reviewing and evaluating regularly the integrity of one's membership, and considering ways in which one's

participation in the worship and service of the church may be increased and made more meaningful. (G-1.0304)

**Making disciples who are
Growing to know God and
Living to show God**



**Our Annual Soup Collection Day
Sunday, February 9, 2025**

The community need is great. You can bring soup or any food.

ALL PRODUCTS WILL FEED THE HUNGRY OF OUR COMMUNITY

The Outreach Committee and Worship Committee

Thank you in advance for your contributions.



ALTERNATIVE CHRISTMAS GIVING

Bethlehem Ministries	\$ 605	This Child Here	\$ 135
Thornwell Home for Children	\$ 465	Rose Marie Bryon Children's Center	\$ 480
Halifax Urban Ministries	\$ 330	Habitat for Humanity	\$ 1105
Presbyterian Counseling Center	\$ 735	Family Renew	\$ 260
PACE Center for Girls	\$ 50	TOTAL	\$ 4165

Once again, OBPC's tradition of making a generous year-end donation to our Alternative Christmas Giving program was a great success. **Eleven individuals/families donated \$4000 to support nine missions partners.**

Your gifts are making an extraordinary difference in the lives of the people served by each of our mission partners.

With much appreciation,

Janice Danielson for the Outreach Committee



Highlights in its Stated Meeting on Wed. January 8, 2025.

Elected Corporation Officers are President Bill Thompson, Vice President Randy Pechin, Treasurer Jim Adkins, Assistant Treasurer Don Rumph, Secretary/Clerk of Session Rosie Perry, Assistant Secretary/Clerk of Session Ann Myer.

- * January 12: Minute for Mission informative presentation by the HUM Interim Director during announcements before worship service.
- * January 19: Pilgrimage presentation by Mary Kay Wagner during announcements before worship service. Brochures and applications will be available in the Narthex after the service.
- * January 26 reminder: distribution of the 2024 Congregation Annual Reports for review by the congregation.
- * January 26 reminder: Presbytery Installation Service for Pastor Jeff Beebe at 3:30 in the sanctuary with reception afterwards in the fellowship hall.
- * February 2 reminder: Annual Congregation Luncheon and Meeting after worship service in the fellowship hall.
- * February 2 and 9: Super Bowl Sunday Project to collect canned goods to support Second Harvest Food Bank.
- * February 8 reminder: Church officer training from 9:00 to noon in the fellowship hall.
- * February 23: Minute for Mission with Bethlehem Ministries executive director during announcements before worship service and luncheon presentation hosted by the Outreach Committee.



Welcome New Members



Meet the New Members- The following people joined the OBPC Family on Sunday, December 8th.

Tracey Albright is married to Richard Albright. The couple currently live at 8 Wrendale Loop in Ormond Beach. They are planning to relocate to a new address but will be remaining in Ormond Beach. Tracey is retired. Having been employed at AT&T managed Sales and Marketing. Tracey comes to us by Profession of Faith. Her previous church was Pewee Valley Presbyterian in Louisville, Kentucky. Tracey enjoys group activities and is currently an active member of Platinum Yoga. She enjoys motorcycle riding with her husband and spending time with her dog (beagle) "Timmy". Tracey has been an active member of the chancel choir since coming to OBPC.



Cynthia Beebe and Allacyn Beebe are the wife and daughter of our own Rev. Jeff Beebe. Cynthia likes to be called Cyndy and Allacyn likes to be called Ally. They both come to us by Letter of Transfer from Trinity Presbyterian Church, Palm Coast. Cyndy is currently working in the teaching profession in Volusia County.

Karen Bloom Hirumi is married to Atsusi ("2C") Hirumi. They currently live at 1295 Ocean Shore Blvd. #303, Ormond Beach, Fl., 32176. Karen is coming to OBPC by Transfer of Letter from Lake Mary Holy Cross Lutheran Church, St. Mary's, Florida. Karen is retired from the medical field. She enjoys travel with her husband. They have a 1 1/2 year old grandson, Cade. Karen also is involved in golfing, reading, Bible Studies and beach walking.



Kristen Maiocco and Michael Maiocco come to OBPC by Reaffirmation of Faith. The Maioccos live at 1732 S. Daytona Ave., Flagler Beach, Florida, 32136. Kristen or "KB" as she likes to be called, is currently employed at Flagler College as a Grant Associate Director. KB enjoys reading, food/cooking, and yoga. KB also enjoys working with youth. KB is already involved in the life of OBPC by being a member Christian Education Committee, Congregational Care Team member and attends the adult Sunday School Class with Jeff Sidwell. Michael is employed by Compassion International with a job title of "Creative Specialist". Michael recently received his Doctorate Degree. He is involved in church life here by working with the Youth Director and the activities for the Youth. He enjoys teaching, pastoring and college ministry. Michael's hobbies are surfing, reading and just being active.



Isabelle comes to OBPC by Profession of Faith. Isabelle has been attending OBPC for the past three years. Since she has been at OBPC she has been serving as an Acolyte, singing in Youth Choir and involved in the Youth Group. Before coming to Ormond Beach, she lived in West Virginia where she attended the United Methodist Church.

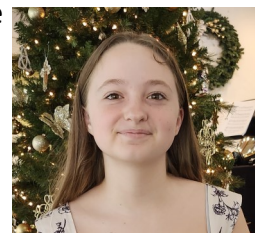



John, Karen and Emily Spottiswood come to OBPC by Letter of Transfer from Tomoka United Methodist. Karen is currently employed by American Compliance Systems where she holds the position of Client Services Coordinator. She is currently involved with Coaching for Special Olympics, she enjoys reading and Pickle Ball. John is currently employed by American Compliance Systems as a Safety Consultant. John enjoys watching football and basketball and supporting his daughter in Special Olympic activities. Before coming to Ormond Beach, John and Karen lived in Norristown, PA. Emily proudly holds employment with Boundless Cafe (Sodexo at Embry Riddle Aero University) as a Food Service Team Member. Emily is a regular participant with the Special Olympic Program.

On December 27 OBPC Youth Christmas Party!

We had great food, fellowship and games. There was a lot of fun and laughter in the room. A wonderful way to close out the 2024 year



Deacon's **Corner**

Congregational Care Parish Plan

Ormond Beach Presbyterian Church has updated its Congregational Care Parish Plan which is administered by the Board of Deacons. When the terms of Deacons expire, new Deacons are elected, ordained, and installed, so your parish captain may change.

Thank you Class of 2025 Deacons Alan Black, Sandy Johnson, Becky Navidomskis, and Linda Neely. Welcome Class of 2028 Deacons Janice Danielson, Cynthia Hartman, Mary Johnson, and Sandy Johnson.

Please contact your parish captain for information about committees, Bible studies, upcoming events, and other activities.



Music Notes—February 2025



We believe that the holy act of singing together shapes faith, heals brokenness, transforms lives, and renews peace.

- The Center for Congregational Song is the resource and outreach arm of The Hymn Society in the U.S. and Canada.

We continue in the season of Epiphany when we learn about the growing of Jesus. We grow as well. Discipleship involves growing and going. God, through Jesus, invites us to grow—to grow faith, declaring what we believe; to grow hope, anticipating what God promises; to grow love, giving what we have received. God, through Jesus, invites us to respond to this growth and going into the world baptizing; go into the world teaching and singing!

February 2, 2025	Fourth Sunday after Epiphany	Color: Green
February 9, 2025	Fifth Sunday after Epiphany	Color: Green
February 16, 2025	Sixth Sunday after Epiphany	Color: Green
February 23, 2025	Seventh Sunday after Epiphany	Color: Green



Tuned for Praise

Sunday, February 23 3:30 pm

Daytona State College and Community Flute Choir
Bring a friend! Don't miss a note!



OBPC Habitat Home

The infrastructure work is ongoing at LEGACY WOODS!

The long road is cut for the 16 duplexes and 8 homes.

A storm water drain and individual PVC pipes are visible.

It is hard to appreciate the sight from this photo!

So...drive out there and see for yourself. Go west on Flomich Ave., past U.S.1, past Nova Rd., past Derbyshire. You can't miss the Habitat sight before Flomich comes to an end.

Outreach takes prayer and patience. Thanks for both.

Habitat and Outreach Committees.

We continue to lift in prayer OBPC Members.

Barbara Bowden
Charlotte Burge
Bruce Burge
Ella Mae Chadbourn
Aleta Dick
Bruce Geelhood

Phyllis Heller
Carol Helmendach
Shirley Hinkle
Joana Maciel
Alma More
Jill Moscoso

Lyle Neely
Ray Piller
Susan Parisi
Anna Roney
Marilyn Silver
John Smarkusky

Marilyn Smarkusky
Elizabeth Strong
Anne Sutton
Barbara Van Laningham
Cindy Watkins
Gwen & Earl Williams



We lift in prayer OBPC Families and Friends

Jim Dixon-Brother by Mary Johnson
Hiro Hirumi-Father by 2c Hirumi
Betty Colburn-Mother by Sandy Johnson
Ron Rupp-Friend by Diane Wilson

Becky Krenn-Friend by Sue Kim

Michael Prendergast-Brother-in-Law by Mary Kay Wagner

Jerry Bracken-Cousin by Mike Troutman

Scott Winchester-Friend by Lynda Bonnick

Robin Woodrum and Kevin Flick-Friends by Kirsten & Curtis Finley

Suzie Smith-Sister and Jim Thiede-Nephew by Rosie & David Perry

Sylvia Engelbrecht-Friend by Kassie Manza

Kathy Miller-Sister by Debbie Strickland

Matthew Eaton-Son, Bonnie-Mother, Lynn Baker-Sister, and Ali Owens and Carson-Friends by Heather Eaton

Elizabeth Gainsborough-Sister, Skip Banach-Brother, Sharon Kitts-Friend by Arlene Clark

Mike Luciano-Sherri's Brother, Susan Combs-Sherri's Sister, Michelle Pugh and Seanna Milam-Pastor Nathan's Sisters by Pastor Nathan and Sherri Wheeler

Matt Sweet and Brian Canard-Grandsons by Betty Canard

Brady Barry-Son, Trevin Barry, Henry Threatt-Grandsons by Susan Barry

Carolyn Kuehn and Alva Debiak by Candy Christman



Prayers for Our Community and World

We pray for those still recovering from natural disasters.

We have a Church Prayer Chain

Please call Joyce Fisher (570-772-6988) if you have a prayer request to lift up by our Prayer Chain.

OBPC MISSION PARTNER
BETHLEHEM MINISTRY

The story began in 1985 when founders Peter and Berry Rice first traveled to Haiti to visit their college-aged son, Clai, who was then working for Father Jean Monique Bruno, an Episcopal priest and educator. That journey was the beginning of a deep and committed relationship between the Rice Family and Father Bruno that has lasted almost 40 years and has been the cornerstone of all that has been created since. Upon returning to the U.S. in 1985, Peter and Berry got right to work raising funds to support the educational initiatives of Father Bruno, namely, a school in Limonade, Haiti and a vocational school in Cap-Haitien. In time, Father Bruno's dream of building a school in Terrier Rouge became the primary focus. Peter and Berry decided then that it was time to transition from a small "mom and pop" fundraising group to a 501(c)3 non-profit, and Bethlehem Ministry was born! The name was chosen by Father Bruno. As he explained to Peter and Berry, "Bethlehem means House of Bread, and we are going to be about feeding the poor and hungry. We want to offer the Spiritual Bread to everyone who crosses our path."

Berry's favorite saying, "Dream Big!" became the mantra for many years to follow as Bethlehem Ministry expanded the scope of its outreach. The mission, however - to work in community with Haitians towards Haitian empowerment and sustainability – remained its guiding principle. The outgrowth of this community partnership is a holistic, multi-project approach to addressing the problems of abject poverty in Haiti, namely environmental degradation and lack of access to education, adequate healthcare, and sustainable employment. Today they work in close partnership with a local NGO, *Espérance et Vie*, to oversee 2 main programs: a pre-K through 13th grade school (*Ecole St. Barthélémy*); and a medical clinic (*Clinique Espérance et Vie*), which seeks to meet the health and wellness needs of the local population. Bethlehem Ministry also cooperates and collaborates with another non-profit organization, Partner for People and Place, an income generating, sustainable agricultural project (*Jatrofa Projenou*.)

The Board of Directors consists of people who are dedicated to the mission and are passionate about the work in Haiti. They hope to travel regularly to Terrier Rouge, maintaining close ties there and remaining intimately involved in the ministries they support. Rather than providing only short-term solutions to the crippling effects of poverty and environmental degradation, over the last nearly 40 years Bethlehem Ministry has worked alongside Haitians to build a new foundation for long-term sustainability. Through education, job creation, and access to health care, they are empowering the Haitian people to achieve sustainable independence, to give them a voice in creating their future, and to encourage them to embrace the mantra of our founder and "Dream Big!"

BETHLEHEM MINISTRY IS A CHRISTIAN MINISTRY that

- * demonstrates Christian values as illustrated by the Golden Rule, "Do unto others as you would have them do unto you". (Matthew 7:12)
- * respects the Haitian culture through compassionate care, neighborly love, and the honoring of all faiths and traditions of the Haitian people; and
- * provides hope to rural Haitians through a humanitarian effort that includes accessibility to education, healthcare, and employment.
- * provides sustainable solutions that give Haitians the hope and the power to change their lives.

BETHLEHEM MINISTRY HELPS OVERCOME POVERTY through

EDUCATION - St. Barthelemy provides a quality education for children from Pre-K through grade 13. Currently, over 1300 students are receiving biblical teaching and academic training. Over 90% of the students pass their national exam. Many of the graduates go on to higher learning.

HEALTHCARE - Clinique Espérance et Vie, one of the finest medical facilities in Northeast Haiti, provides general medical service, eye and dental care, a pharmacy and lab offerings at little or no cost to those in need. All students who attend St. Barthélémy and their immediate families receive free healthcare at the Clinique.

SUSTAINABILITY - Jatrofa Projenou is a community agriculture and enterprise development center, located in Terrier Rouge, Haiti. It has a Haitian staff, who are skilled in agriculture, forestry, industrial arts, and small business. It contains a farm, a tree nursery, and a light manufacturing and training facility.

HUMANITARIAN AID - Through Espérance et Vie, Bethlehem Ministry is able to provide food, emergency supplies, shelter, clean water, and other humanitarian aid. These emergency measures during times of crisis such as civil unrest, natural disasters, drought, and outbreaks of deadly contagions such as cholera and COVID-19 are life-saving.

WHY IS THE WORK OF BETHLEHEM MINISTRY SO IMPORTANT?

EDUCATION

- 90% of schools are privately funded by religious organizations or NGOs
- 50% of children do not attend school
- An average Haitian has an 8th grade education, even less for females
- Nearly all schools in Haiti require payment to attend

HEALTHCARE

- Life expectancy is 64.4 years
- Haitian government directs just 4.4% of its budget to healthcare
- Haitian government spends \$13/capita on healthcare vs. the US which spends \$10,000
- 30% of the population is food insecure
- 50% of the population has no access to clean water

SUSTAINABILITY

- Poorest western hemisphere country
- 14% unemployment
- 2 of 3 Haitians live on less than \$2 a day
- 50% of Haitians in cities are unemployed
- 80% of the population lives below the poverty line
- Highest deforestation rate in the world
- Crippled agriculture
- Degradation of water sources
- Less than 20% of land is open to agriculture

HUMANITARIAN AID

- 5.2 million Haitians, almost 1/2 of the population, are in need of humanitarian aid
- Approximately 4.9 million Haitians are highly food insecure
- Over 3.4 million Haitians suffer from multidimensional vulnerabilities

Bethlehem Ministry is truly grateful for all of your prayers, support, and financial giving!
Submitted by Janice Danielson, Outreach Committee and Bethlehem Ministry Board of Directors

JANUARY BIRTHDAYS & ANNIVERSARIES CELEBRATIONS



February Birthday & Anniversary Celebrations

Following worship service on Sunday, February 2, all who celebrate a birthday or an anniversary during the month of February will be recognized in the Haddad Fellowship Center during the Annual Congregational meeting.

February Birthdays

1	Carole Almond	11	David Deahl	21	Al Perkins
1	Bill Thompson	13	Samantha Lecas	22	Sherri Wheeler
3	Tim Watson	14	Dan Barton	24	Betty Piller
5	Ellen Sherman	15	Trevor Madero	25	Nancy Robbins
6	Terri Hackett	16	John Anderson	25	Amanda Wilson-Stovall
11	Margaret Brockman	20	Karen Hirumi	28	Marvin Barrows





February Wedding Anniversary

2/14 Jeff and Beth King 36 years



February 2025

Every Sunday—9:00 Youth Choir; 9:00 Adult Sunday School, Library; 9:10 Adult Bible Study, room 12; 9:30 Youth Sunday School, rooms 8,9 & 14; 10:00 Choir Practice; 10:30 WORSHIP 1st Sunday with Communion; 11:30 PB & J Sandwich Making, HFC; 11:30 Fellowship Coffee Time, HFC

Sun	Mon	Tue	Wed	Thu	Fri	Sat
						1 9:00 COUNSELING CTR, 7 10:00 WOMENS MINISTRY GATHERING, 12
2 12:00 ANNUAL CONGREGATIONAL MEETING FEB. BIRTHDAY & ANNIV. CELEBRATIONS	3 8:00 TELLERS, 2nd office 9:00 ACCOUNTING, 9:00 COUNSELING CTR, 7	4 9:00 COUNSELING CTR, 7 6:30 DB CHORAL SOCIETY REHEARSAL, 10	5 8:00 MENS BIBLE STUDY, 12 9:00 COUNSELING CTR, 7 10:00 WOMENS BIBLE STUDY, 12 6:30 WORSHIP MEETING, LIB	6 9:00 COUNSELING CTR, 7 9:00 PLANNING 7 STAFF MTG, 12 10:30 TAI CHI, 9 6:00 GLORY BELLS 7:15 CHANCEL CHOIR, 10	7 9:00 COUNSELING CTR, 7	8 9:00 COUNSELING CTR, 9:00 OFFICER RETREAT, HFC  5 PM TEEN NIGHT, HFC
9  SOUPER BOWL SUNDAY	10 8:00 TELLERS, 2nd office 9:00 FINANCE, LIBRARY 9:00 ACCOUNTING 9:00 COUNSELING CTR, 7	11 9:00 COUNSELING CTR, 7 6:30 DB CHORAL SOCIETY REHEARSAL, 10	12 8:00 MENS BIBLE STUDY, 12 9:00 COUNSELING CTR, 10:00 WOMENS BIBLE STUDY, 12 1:00 STAFF MEETING, LIB 6:30 SESSION	13 9:00 COUNSELING CTR, 7 10:30 TAI CHI, 9 6:00 GLORY BELLS 7:15 CHANCEL CHOIR, 10	14 9:00 COUNSELING CTR, 7 HOME VISITOR CUT OFF	15 9:00 COUNSELING CTR, 7
16	17  OFFICE CLOSED 8:00 H.U.M Volunteers	18 8:00 TELLERS, 2nd office 9:00 COUNSELING CTR, 7 9:00 ACCOUNTING, LIB 6:00 FELLOWSHIP/ EVANGELISM, LIB 6:30 DB CHORAL SOCIETY REHEARSAL, 10	19 8:00 MENS BIBLE STUDY, 12 9:00 COUNSELING CTR, 7 10:00 WOMENS BIBLE, 12 10:00 PROP. MEETING, LIB	20 9:00 COUNSELING CTR, 7 9:00 DEACONS MEETING/ MAKE & TAKE, HFC 10:30 TAI CHI, 9 6:00 GLORY BELLS, 7:15 CHANCEL CHOIR, 10	21 9:00 COUNSELING CTR, 7	22 9:00 COUNSELING CTR, 7
23 3:30 TUNED FOR PRAISE CONCERT	24 8:00 TELLERS, 2nd office 9:00 ACCOUNTING, LIB 9:00 COUNSELING CTR, 7	25 9:00 COUNSELING CTR, 7 6:30 OUTREACH, LIBRARY 6:30 DB CHORAL SOCIETY REHEARSAL, 10	26 8:00 MENS BIBLE STUDY, 12 9:00 COUNSELING CTR, 7 10:00 WOMENS BIBLE STUDY, 12 6:30 C E MEETING, LIB	27 9:00 COUNSELING CTR, 7 10:30 TAI CHI, 9 6:00 GLORY BELLS, 7:15 CHANCEL CHOIR, 10	28 9:00 COUNSELING CTR, 7	3/1 9:00 COUNSELING CTR, 7

Please note: Since printing of this calendar changes may have been made. We would like you to visit OBPC web site at ormondbeachpc.org for the most current calendar and for other current announcements.

Pastor: Rev. Dr. Jeff Beebe
Ormond Beach Presbyterian Church
105 Amsden Road
Ormond Beach, FL 32176

Email: orpresch1@outlook.com

Web Site: ormondbeachpc.org



NON PROFIT ORG
US POSTAGE PAID
DAYTONA BEACH, FL
Permit No. 232

(RETURN SERVICE REQUESTED)

Ormond Beach Presbyterian Church
105 Amsden Road
Ormond Beach, FL 32176

Ormond Beach Presbyterian Church

Dedicated to making disciples

Who are Growing to Know God and Living to Show God

MARCH SUBMISSION DEADLINE ON OR BEFORE

Friday, February 14

Articles can be left in the Church Office OR Home Visitor Mail Slot Box.

Whenever possible please use digital format—

Email digital submissions to church office (orpresch1@outlook.com).